

B/N PROX PAC PROBES C/W PROXIMITERS .75 NPT. IN EACH TERM HEAD.

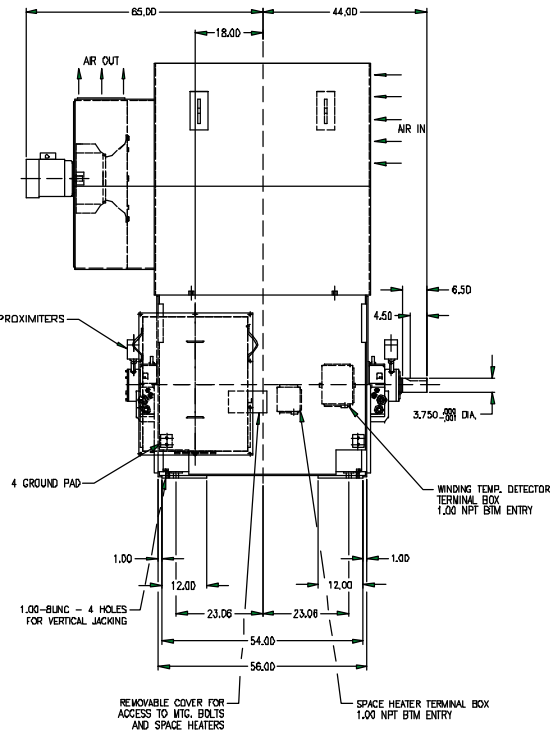

NOTES:

1. USE ONLY A CERTIFIED PRINT FOR CONSTRUCTION OR INSTALLATION.
2. ALL DIMENSIONS ARE IN INCHES.
3. MAIN CONDUIT BOX LOCATED FOR F1 MOUNTING.
4. MAIN C/BOX IS SIZE TO ACCOMMODATE STRESS CONES AND LIGHTNING ARRESTORS. INSIDE DIM. (28.00 W, 35.75 H, 16.00 D).
5. ACCESSORY TERMINAL BOXES SHOWN AND REFER TO DATA TRANSMITTAL FOR RTD'S AND OTHER ACCESSORIES.
6. BLOWER MOTORS; QTY. 2 - 5 HP, 1800 RPM, 3 PH., 60 HZ, 208-230/480 VOLT, ENCL. TEAC, RELIANCE MODEL #P180113, FRAME SIZE 130TC.
7. OIL FLOW REQUIRED: .50 U.S. GAL. PER MIN. @ 15 PSI PER BEARING.
8. MAX. COUPLING HALF WEIGHT TO BE 75 LBS.

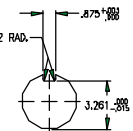

SHAFT KEYWAY - DETAIL

MOTOR RATING		CUSTOMER INFORMATION		TAG No.'S
H.P. :	1750	CUSTOMER :	-	
R.P.M. :	3600	P.O No. :	-	
PHASE :	3	PROJECT :	-	
HERTZ :	60	USER PLANT :	-	
VOLTS :	4160	USED FOR :	-	
MOTOR DATA		SIGNATURES		
FRAME :	830	DATE :	08/14/87	DESIGNED BY :
ENCLOSURE :	TEAC	DESIGN :	CEB	DRAWN BY :
BEARINGS :	SLV	EST. WEIGHTS :		
STATOR :	-	FRST. NO. :	F7810	REV. DATE :
ROTOR :	271D	REV. DATE :	SD0001	REV. DATE :
TOTAL :	23,500	REV. DATE :	00000011	REV. DATE :
		DESCRIPTION :	NSP. ASSY	Scale :
				1:16
				SHEET :
				1 OF 1